

Storage of DICOM-images on CD or DVD

Please install ASPI –driver (see in chapter 2.3 of program manual) and configure the CD-burn software (see in chapter 2.4 of program manual) before you burn you first CD.

Step 1: Create an image assembly drawing

Create a new image assembly drawing for the images, which you will copy on a CD or DVD (CD-/DVD-project like in current burning programs). You can produce different image assembly drawings with different names (Illustration 1).

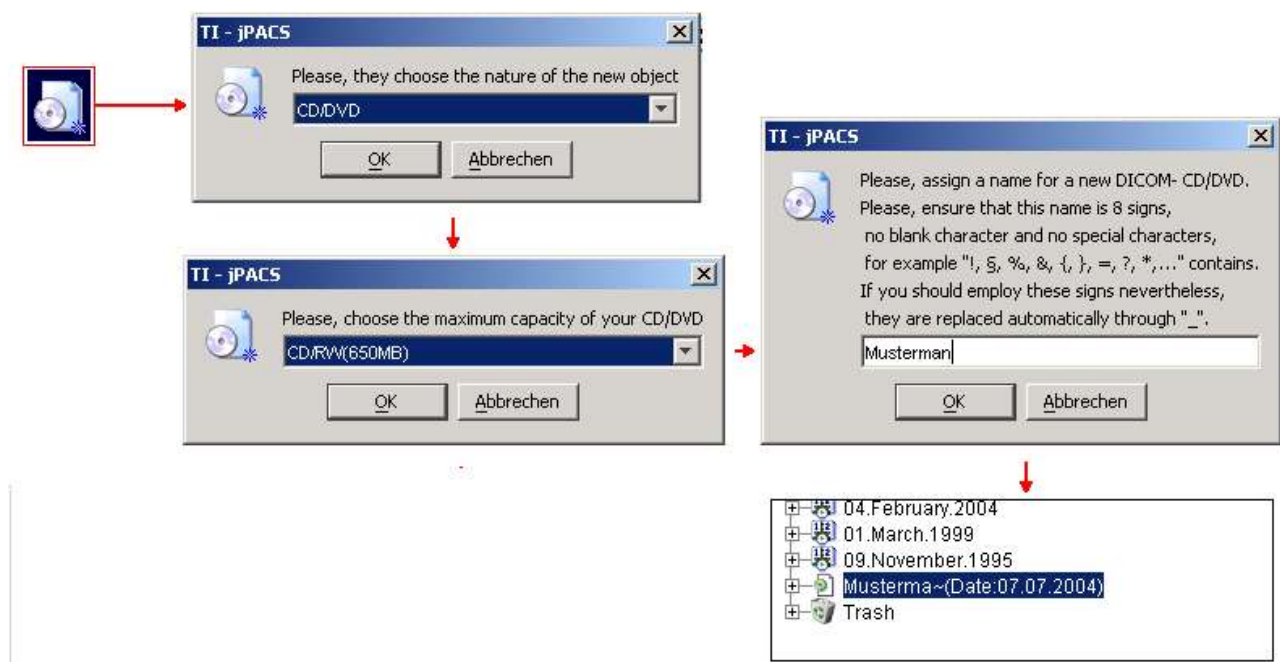

Illustration 1: Creation of new CD/DVD –projects

Step 2: Insert of DICOM images in one CD/DVD Project

You are able to save several images, image directories and images of one patient or all images, which are shot?? On the same day in one specific CD/DVD-Project. Besides you have to select the favoured object (image, directory, patient or date) and mark it. Afterwards you have to press the right mouse button. Now you can see a menu, where you can select the favoured object (Illustration 2). Above illustration shows you, that you are able to copy the directory with all images (on the left: 1st March 2003; on the right the patient ULTRASCHALL) of an existing image assembly drawing in [Musterman~]. Later you can burn them on CD or DVD.

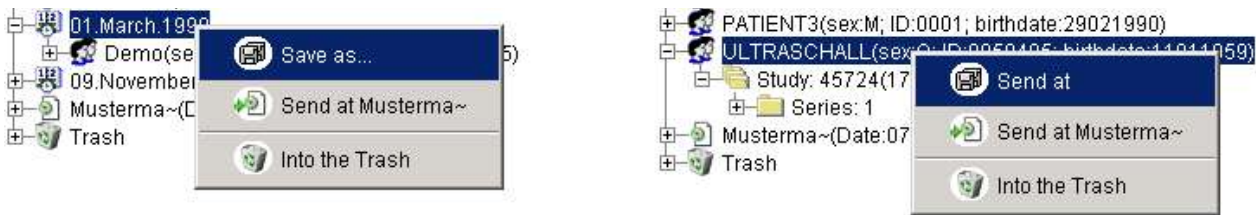

Illustration 2: Menu "Send at ..."

Step 3: Burn a CD

To burn an existing CD/DVD project (in this case [cd1]) on a CD, you have to mark it, press on the button [s] and then on [On CD, DVD], or mark a CD/DVD Project with the right mouse button and select the option [Burning...] in the following menu (Illustration 3).

Attention: Play it safely and convince yourself that you've inserted an able blank CD in the CD- or DVD recorder.

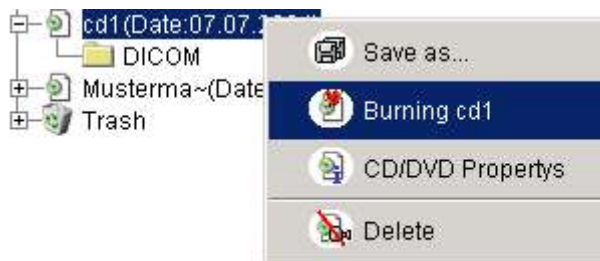

Illustration 3: Burn a CD/DVD

Step 4: Reject the CD/ DVD

Has the storage successfully completed you can take out the medium.

Step 5: Delete the image assembly drawing

If you don't need an image assembly drawing anymore, you can press with the right mouse button on the assembly drawing and select the option [delete]. The image assembly drawing is finally deleted.

Important information:

Check out the written medium after any burning- process (CD-/ DVD). So you can get sure, that the medium works totally correctly and you won't delete important image dates that you haven't accurately saved.